

ITEM 15. MOBILE CRANES – TEMPORARY ROAD CLOSURES – ANGEL PLACE SYDNEY

TRIM RECORD NO: 2016/160795

RECOMMENDATION

It is recommended that the Committee endorse the temporary road closure of Angel Place, between Pitt and George Streets, Sydney on Sunday 3 July 2016 from 6am to 5pm subject to the following conditions:

- (A) The Applicant must comply with the temporary road closure conditions as mentioned in Schedule C of this Agenda.
- (B) The Applicant must comply with any other conditions imposed by City's Construction Regulation Unit.
- (C) The Applicant has indicated Sunday 10 July 2016 as an alternative date for the above work as a contingency for inclement weather.
- (D) The Applicant must contact Sydney City Police to discuss deployment of user pay police for the road closure.
- (E) The Applicant must provide a telephone number of the supervisor responsible for the proposed closure and include contact details in the notification letters to be distributed to affected stakeholders.
- (F) If the above closure dates conflict with any works associated with the CBD and South East Light Rail (CSELR) project, other major works or special events, they may be changed to new dates in consultation with the Transport Management Centre and the Sydney City Police.

VOTING MEMBERS FOR THIS ITEM

| <i>Voting Members</i> | <i>Support</i> | <i>Object</i> |
|--|-----------------------|----------------------|
| City of Sydney | | |
| Roads and Maritime Services | | |
| NSW Police – Sydney City LAC | | |
| Representative for the Member for Sydney | | |

DECISION

BACKGROUND

Construction Solutions has applied for the temporary road closure of Angel Place between Pitt and George Streets, Sydney on Sunday 3 July 2016 from 6am to 5pm.

COMMENTS

The proposed temporary road closure is required to allow a mobile crane to install refrigerator units at 2 Angel Place, Sydney.

The Applicant has provided a site-specific Traffic Control Plan that includes details of barricades, signs, flagmen and other traffic devices to implement the proposed road closure.

There are currently no other approved temporary road closures proposed to take place on the same day.

The temporary road closure will not affect any other properties, as local access will be provided at all times and alternative access routes are available nearby.

CONSULTATION

The Applicant will be required to notify affected stakeholders as stipulated in Schedule C.

FINANCIAL

All costs associated with the proposed closure will be borne by the Applicant.

ATTACHMENTS

Mobile Cranes – Temporary Road Closures – Angel Place Sydney

Shan Shanmugalingam, Technical Support Officer

Date: 24/03/2016 Author: Steve Spiteri Project: Melrose Cranes Angel Place Sydney
 RMS License: 2452057913 Onsite Contact: Steve Spiteri 0418418181

www.invarion.com

Comments:

1. Pedestrians to be managed by Traffic controllers onsite.
2. Full Closure of Angel Place for 55t mobile crane
3. Driveway access open under traffic management.

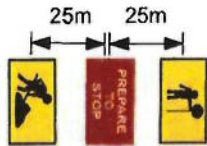

CONSTRUCTION
solutions NSW

Pitt Street

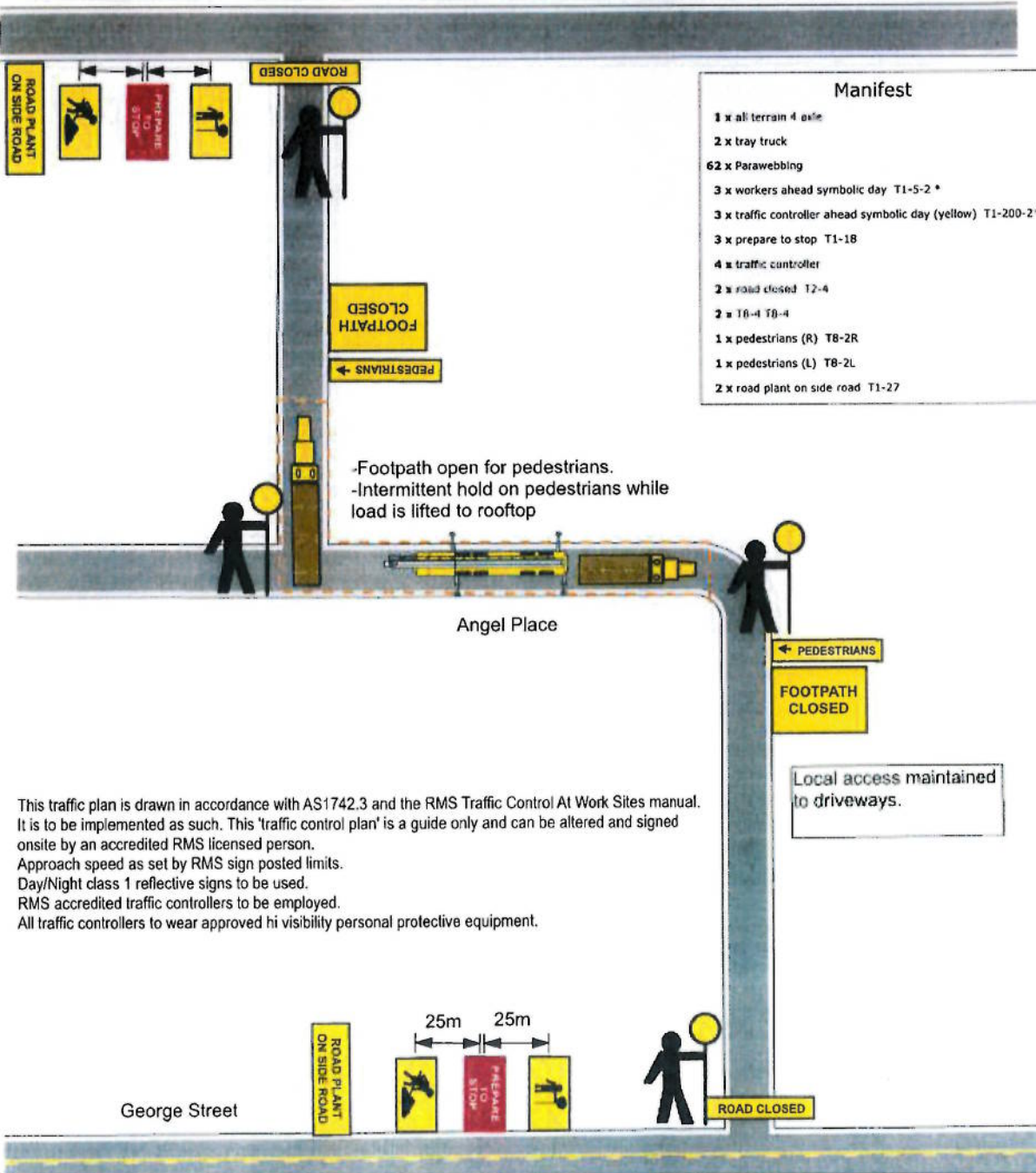

- Manifest**
- 1 x all terrain 4 axle
 - 2 x tray truck
 - 62 x Parawebbing
 - 3 x workers ahead symbolic day T1-5-2 *
 - 3 x traffic controller ahead symbolic day (yellow) T1-200-2*
 - 3 x prepare to stop T1-18
 - 4 x traffic controller
 - 2 x road closed T2-4
 - 2 x T8-4 T8-4
 - 1 x pedestrians (R) T8-2R
 - 1 x pedestrians (L) T8-2L
 - 2 x road plant on side road T1-27

-Footpath open for pedestrians.
 -Intermittent hold on pedestrians while load is lifted to rooftop

This traffic plan is drawn in accordance with AS1742.3 and the RMS Traffic Control At Work Sites manual. It is to be implemented as such. This 'traffic control plan' is a guide only and can be altered and signed onsite by an accredited RMS licensed person.
 Approach speed as set by RMS sign posted limits.
 Day/Night class 1 reflective signs to be used.
 RMS accredited traffic controllers to be employed.
 All traffic controllers to wear approved hi visibility personal protective equipment.

Local access maintained to driveways.

